

INDEX OF SHEETS

| | | |
|-----|--|-----------|
| | TITLE SHEET | C000 |
| 1. | NEW STANTON MANOR (PA 18-27) | C100-C105 |
| 2. | GREENSBURG TOWNHOUSES (PA 18-19) | C106-C107 |
| 3. | LATROBE MANOR (PA 18-13) | C108 |
| 4. | DERRY TOWNHOUSES (PA 18-40) | C109-C110 |
| 5. | PARNASSUS MANOR (PA 18-15) | C111-C112 |
| 6. | KENSINGTON MANOR (PA 18-4) | C113-C114 |
| 7. | KENSINGTON MANOR - CENTRAL TOWERS (PA 18-4) | C115-C116 |
| 8. | ARNOLD TOWERS (PA 28-8-1) | C117-C118 |
| 9. | ARNOLD MANOR (PA 18-9) | C119-C120 |
| 10. | LOWER BURRELL TOWNHOUSES (PA 18-24) | C121-C122 |
| 11. | LOWER BURRELL MANOR (PA 18-28) | C123-C125 |
| 12. | MCMURTY TOWERS (PA 18-11) | C126-C127 |
| 13. | VANDERGRIFT TOWNHOUSES - EMERSON STREET (PA 18-20) | C128-C129 |
| 14. | VANDERGRIFT TOWNHOUSES - POPLAR STREET (PA 18-20) | C130-C131 |

WESTMORELAND COUNTY HOUSING AUTHORITY
2020 PAVING REHABILITATION PROJECT
TITLE SHEET



Morris Knowles

& Associates, Inc.

Consulting Engineers and Land Surveyors

443 Athena Drive
Delmont, PA 15626
Telephone: (724) 468-4622
Fax: (724) 468-8940

SHEET NO.
C000



WESTMORELAND COUNTY HOUSING AUTHORITY
NEW STANTON MANOR (PA 18-27) – OVERALL EXHIBIT
118 NEW STANTON MANOR CT, NEW STANTON, PA 15672



Morris Knowles

& Associates, Inc.

Consulting Engineers and Land Surveyors

443 Athena Drive
Delmont, PA 15626
Telephone: (724) 468-4622
Fax: (724) 468-8940

SHEET NO.
C100

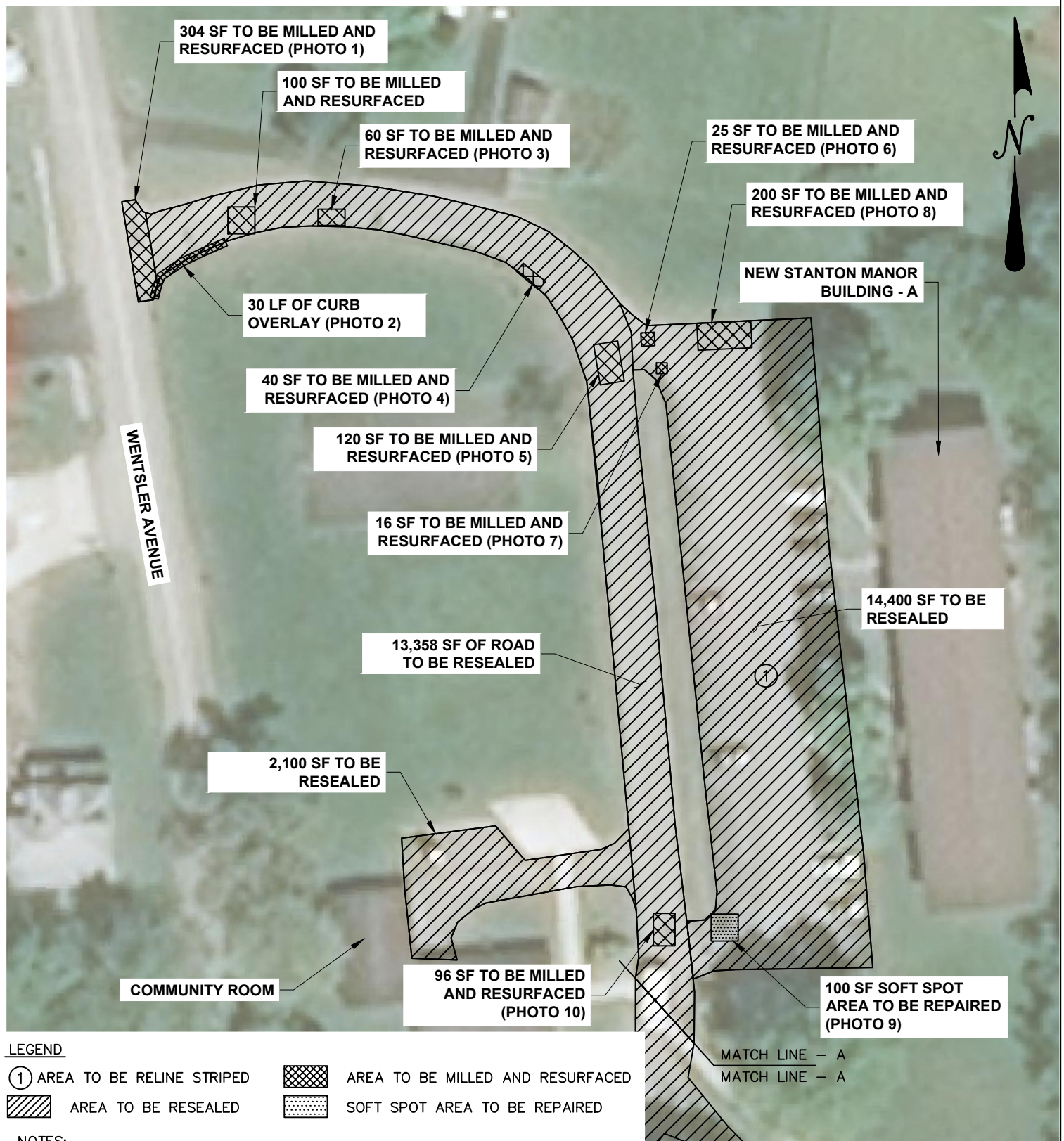

LEGEND

- | | |
|-----------------------------|----------------------------------|
| ① AREA TO BE RELINE STRIPED | AREA TO BE MILLED AND RESURFACED |
| AREA TO BE RESEALED | SOFT SPOT AREA TO BE REPAIRED |

NOTES:

1. THIS PLAN DOES NOT REPRESENT A BOUNDARY SURVEY AND IS NOT TO BE USED FOR CONSTRUCTION PURPOSES.
2. ITEMIZED QUANTITIES AND METHODOLOGY OF CONSTRUCTION ARE FOUND IN THE CONTRACT BID SCHEDULE AND TECHNICAL SPECIFICATIONS.
3. PICTURES PROVIDED FOR REPAIRS ON SHEETS C102 & C103

WESTMORELAND COUNTY HOUSING AUTHORITY
 NEW STANTON MANOR (PA 18-27) – EXHIBIT A
 118 NEW STANTON MANOR CT, NEW STANTON, PA 15672



Morris Knowles

& Associates, Inc.

Consulting Engineers and Land Surveyors

443 Athena Drive
 Delmont, PA 15626
 Telephone: (724) 468-4622
 Fax: (724) 468-8940

SHEET NO.
 C101



PHOTO 1
304 SF TO BE MILLED AND RESURFACED



PHOTO 2
30 LF OF CURB OVERLAY



PHOTO 3
100 SF TO BE MILLED AND RESURFACED



PHOTO 4
60 SF TO BE MILLED AND RESURFACED



PHOTO 5
120 SF TO BE MILLED AND RESURFACED



PHOTO 6
120 SF TO BE MILLED AND RESURFACED



PHOTO 7
16 SF TO BE MILLED AND RESURFACED



PHOTO 8
200 SF TO BE MILLED AND RESURFACED

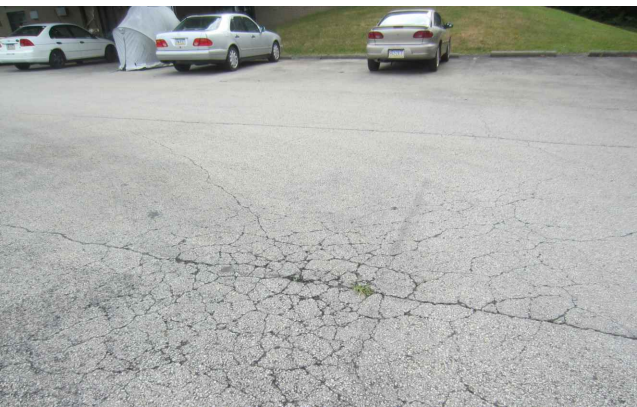

PHOTO 9
100 SF SOFT POT AREA TO BE REPAIRED



PHOTO 10
96 SF SOFT POT AREA TO BE REPAIRED

WESTMORELAND COUNTY HOUSING AUTHORITY
NEW STANTON MANOR (PA 18-27) – EXHIBIT A PHOTOS
118 NEW STANTON MANOR CT, NEW STANTON, PA 15672



Morris Knowles

& Associates, Inc.



Consulting Engineers and Land Surveyors

443 Athena Drive
Delmont, PA 15626
Telephone: (724) 468-4622
Fax: (724) 468-8940

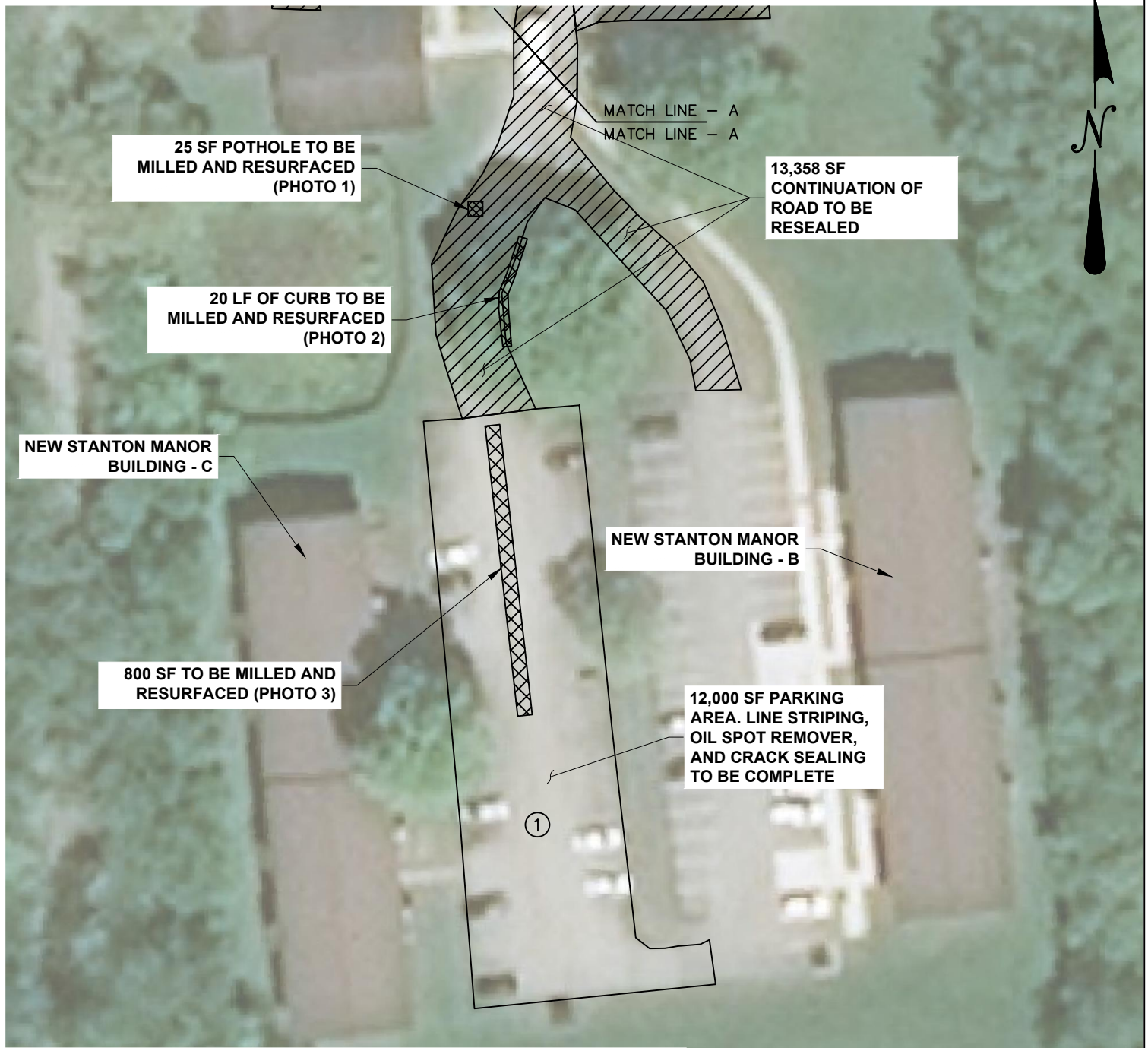
SHEET NO.
C103



LEGEND

- | | |
|--|--|
| ① AREA TO BE RELINE STRIPED |  AREA TO BE MILLED AND RESURFACED |
|  AREA TO BE RESEALED |  AREA TO BE RESEALED |

NOTES:

1. THIS PLAN DOES NOT REPRESENT A BOUNDARY SURVEY AND IS NOT TO BE USED FOR CONSTRUCTION PURPOSES.
2. ITEMIZED QUANTITIES AND METHODOLOGY OF CONSTRUCTION ARE FOUND IN THE CONTRACT BID SCHEDULE AND TECHNICAL SPECIFICATIONS.
3. PICTURES PROVIDED FOR REPAIRS ON SHEET 105



WESTMORELAND COUNTY HOUSING AUTHORITY
 NEW STANTON MANOR (PA 18-27) – EXHIBIT B
 118 NEW STANTON MANOR CT, NEW STANTON, PA 15672



Morris Knowles

& Associates, Inc.

Consulting Engineers and Land Surveyors

443 Athena Drive
 Delmont, PA 15626
 Telephone: (724) 468-4622
 Fax: (724) 468-8940

SHEET NO.
 C104



PHOTO 1
25 SF TO BE MILLED AND RESURFACED



PHOTO 2
20 LF OF CURB TO BE MILLED AND RESURFACED



PHOTO 3
800 SF TO BE MILLED AND RESURFACED

WESTMORELAND COUNTY HOUSING AUTHORITY
NEW STANTON MANOR (PA 18-27) – EXHIBIT B PHOTOS
118 NEW STANTON MANOR CT, NEW STANTON, PA 15672



Morris Knowles

& Associates, Inc.

Consulting Engineers and Land Surveyors

443 Athena Drive
Delmont, PA 15626
Telephone: (724) 468-4622
Fax: (724) 468-8940

SHEET NO.
C105

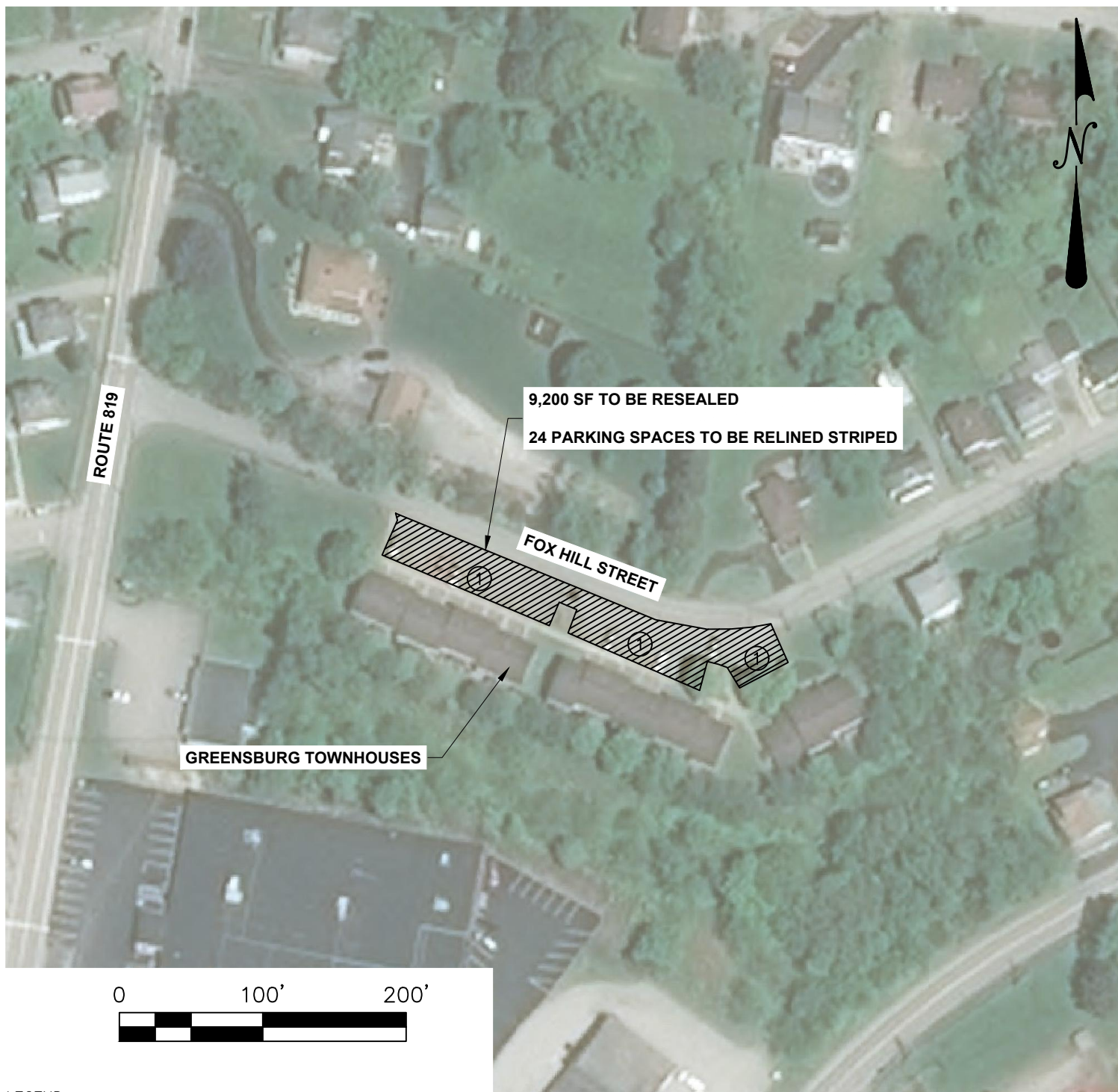

LEGEND

① AREA TO BE RELINE STRIPED  AREA TO BE RESEALED

NOTES:

1. THIS PLAN DOES NOT REPRESENT A BOUNDARY SURVEY AND IS NOT TO BE USED FOR CONSTRUCTION PURPOSES.
2. ITEMIZED QUANTITIES AND METHODOLOGY OF CONSTRUCTION ARE FOUND IN THE CONTRACT BID SCHEDULE AND TECHNICAL SPECIFICATIONS.
3. PICTURES PROVIDED REPAIRS ON SHEET C107

WESTMORELAND COUNTY HOUSING AUTHORITY
GREENSBURG TOWNHOUSES (PA 18-19) – EXHIBIT
320 FOX HILL STREET, GREENSBURG, PA 15601



Morris Knowles

& Associates, Inc.

Consulting Engineers and Land Surveyors

443 Athena Drive
Delmont, PA 15626
Telephone: (724) 468-4622
Fax: (724) 468-8940

SHEET NO.
C106

GENERAL PHOTOS OF THE 24 PARKING SPACES TO BE RELINE STRIPED



WESTMORELAND COUNTY HOUSING AUTHORITY
GREENSBURG TOWNHOUSES (PA 18-19) – EXHIBIT PHOTOS
320 FOX HILL STREET, GREENSBURG, PA 15601



Morris Knowles

& Associates, Inc.

Consulting Engineers and Land Surveyors

443 Athena Drive
Delmont, PA 15626
Telephone: (724) 468-4622
Fax: (724) 468-8940

SHEET NO.
C107

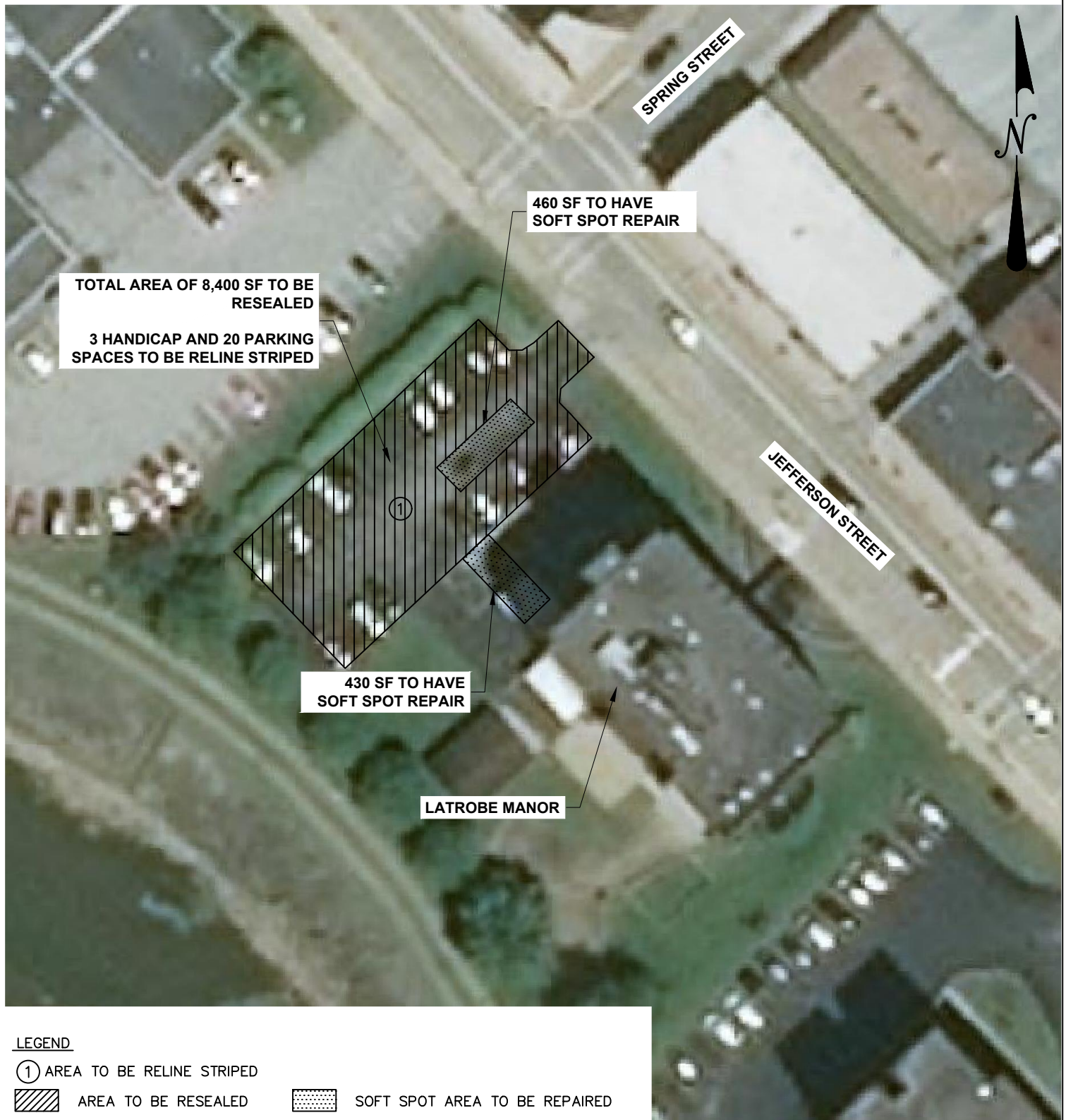

LEGEND

① AREA TO BE RELINE STRIPED

 AREA TO BE RESEALED  SOFT SPOT AREA TO BE REPAIRED

NOTES:

1. THIS PLAN DOES NOT REPRESENT A BOUNDARY SURVEY AND IS NOT TO BE USED FOR CONSTRUCTION PURPOSES.
2. ITEMIZED QUANTITIES AND METHODOLOGY OF CONSTRUCTION ARE FOUND IN THE CONTRACT BID SCHEDULE AND TECHNICAL SPECIFICATIONS.
3. PICTURES ARE NOT PROVIDED FOR REPAIRS



WESTMORELAND COUNTY HOUSING AUTHORITY
LATROBE MANOR (PA 18-13) – EXHIBIT
1013 JEFFERSON STREET, LATROBE, PA 15650



Morris Knowles

& Associates, Inc.

Consulting Engineers and Land Surveyors

443 Athena Drive
Delmont, PA 15626
Telephone: (724) 468-4622
Fax: (724) 468-8940

SHEET NO.
C108

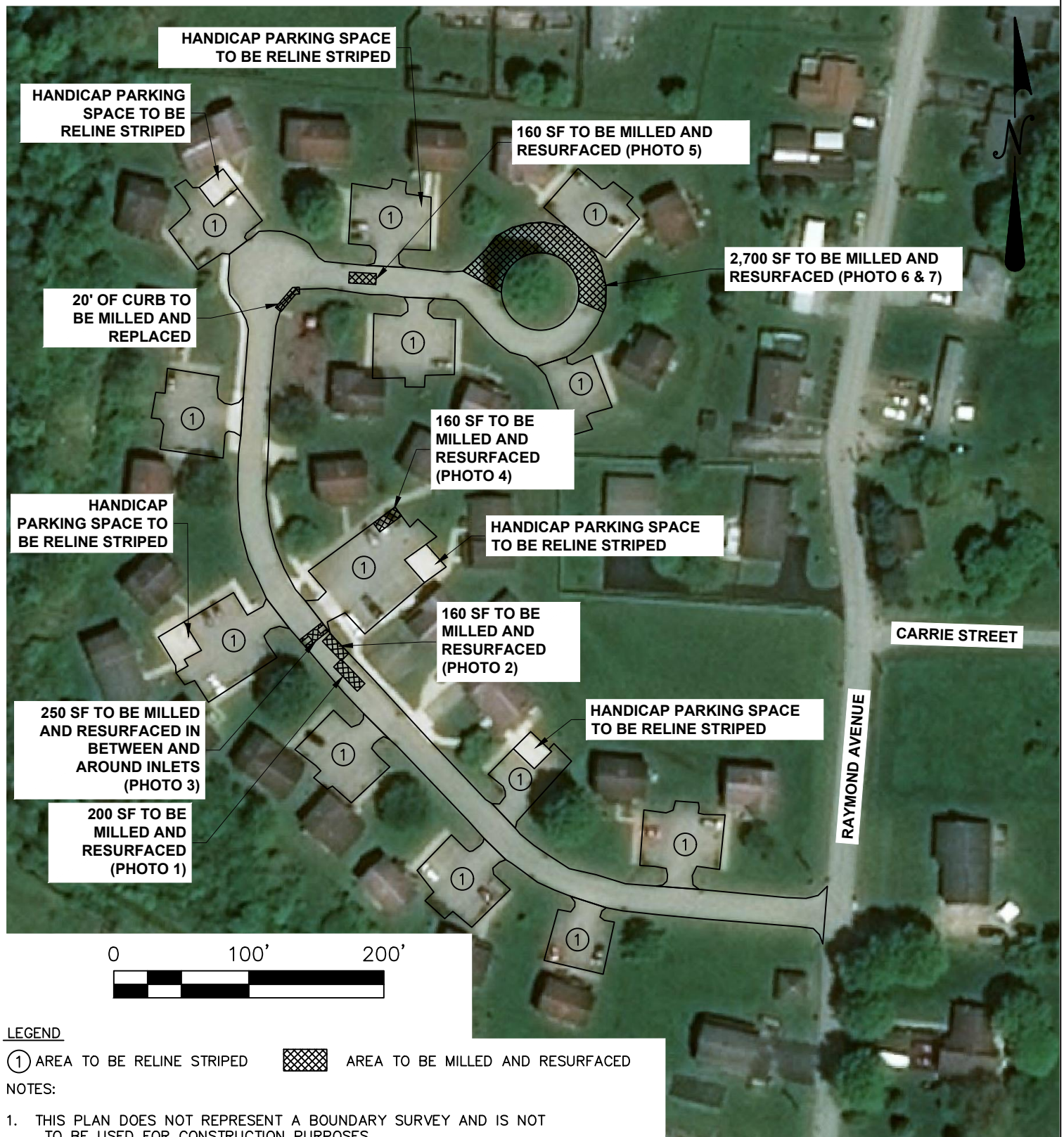

LEGEND

- ① AREA TO BE RELINE STRIPED  AREA TO BE MILLED AND RESURFACED

NOTES:

1. THIS PLAN DOES NOT REPRESENT A BOUNDARY SURVEY AND IS NOT TO BE USED FOR CONSTRUCTION PURPOSES.
2. ITEMIZED QUANTITIES AND METHODOLOGY OF CONSTRUCTION ARE FOUND IN THE CONTRACT BID SCHEDULE AND TECHNICAL SPECIFICATIONS.
3. PICTURES PROVIDED FOR REPAIRS ON SHEET C110

WESTMORELAND COUNTY HOUSING AUTHORITY
DERRY TOWNHOUSES (PA 18-40) – EXHIBIT
1116 MURTHA WAY, LATROBE, PA 15650



Morris Knowles

& Associates, Inc.

Consulting Engineers and Land Surveyors

443 Athena Drive
Delmont, PA 15626
Telephone: (724) 468-4622
Fax: (724) 468-8940

SHEET NO.
C109



PHOTO 1
8'X25', 200 SF TO BE MILLED AND RESURFACED



PHOTO 2
8'X20', 160 SF TO BE MILLED AND RESURFACED



PHOTO 3
250 SF TO BE MILLED AND RESURFACED FROM THE MIDDLE OF THE ROAD AND AROUND THE INLETS



PHOTO 4
160 SF TO BE MILLED AND RESURFACED



PHOTO 5
160 SF TO BE MILLED AND RESURFACED



PHOTO 6
2,700 SF TO BE MILLED AND RESURFACED



PHOTO 7
2,700 SF TO BE MILLED AND RESURFACED



LEGEND

① AREA TO BE RELINE STRIPED

 AREA TO BE RESEAL

NOTES:

1. THIS PLAN DOES NOT REPRESENT A BOUNDARY SURVEY AND IS NOT TO BE USED FOR CONSTRUCTION PURPOSES.
2. ITEMIZED QUANTITIES AND METHODOLOGY OF CONSTRUCTION ARE FOUND IN THE CONTRACT BID SCHEDULE AND TECHNICAL SPECIFICATIONS.
3. PICTURES PROVIDED FOR REPAIRS ON SHEET C112

WESTMORELAND COUNTY HOUSING AUTHORITY
PARNASSUS MANOR (PA 18-15) – EXHIBIT
325 MAIN STREET, NEW KENSINGTON, PA 15068



Morris Knowles

& Associates, Inc.

Consulting Engineers and Land Surveyors

443 Athena Drive
Delmont, PA 15626
Telephone: (724) 468-4622
Fax: (724) 468-8940

SHEET NO.
C111



PHOTO 1
34 PARKING SPACES TO BE RELINED STRIPED,
CLEAN AND SEAL CRACKS, AND RESEAL ASPHALT



PHOTO 2
34 PARKING SPACES AND 4 HANDICAP PARKING
SPACES TO BE RELINE STRIPED, CLEAN AND
SEAL CRACKS, AND RESEAL ASPHALT

WESTMORELAND COUNTY HOUSING AUTHORITY
PARNASSUS MANOR (PA 18-15) – EXHIBIT PHOTOS
325 MAIN STREET, NEW KENSINGTON, PA 15068



Morris Knowles

& Associates, Inc.

Consulting Engineers and Land Surveyors

443 Athena Drive
Delmont, PA 15626
Telephone: (724) 468-4622
Fax: (724) 468-8940

SHEET NO.
C112

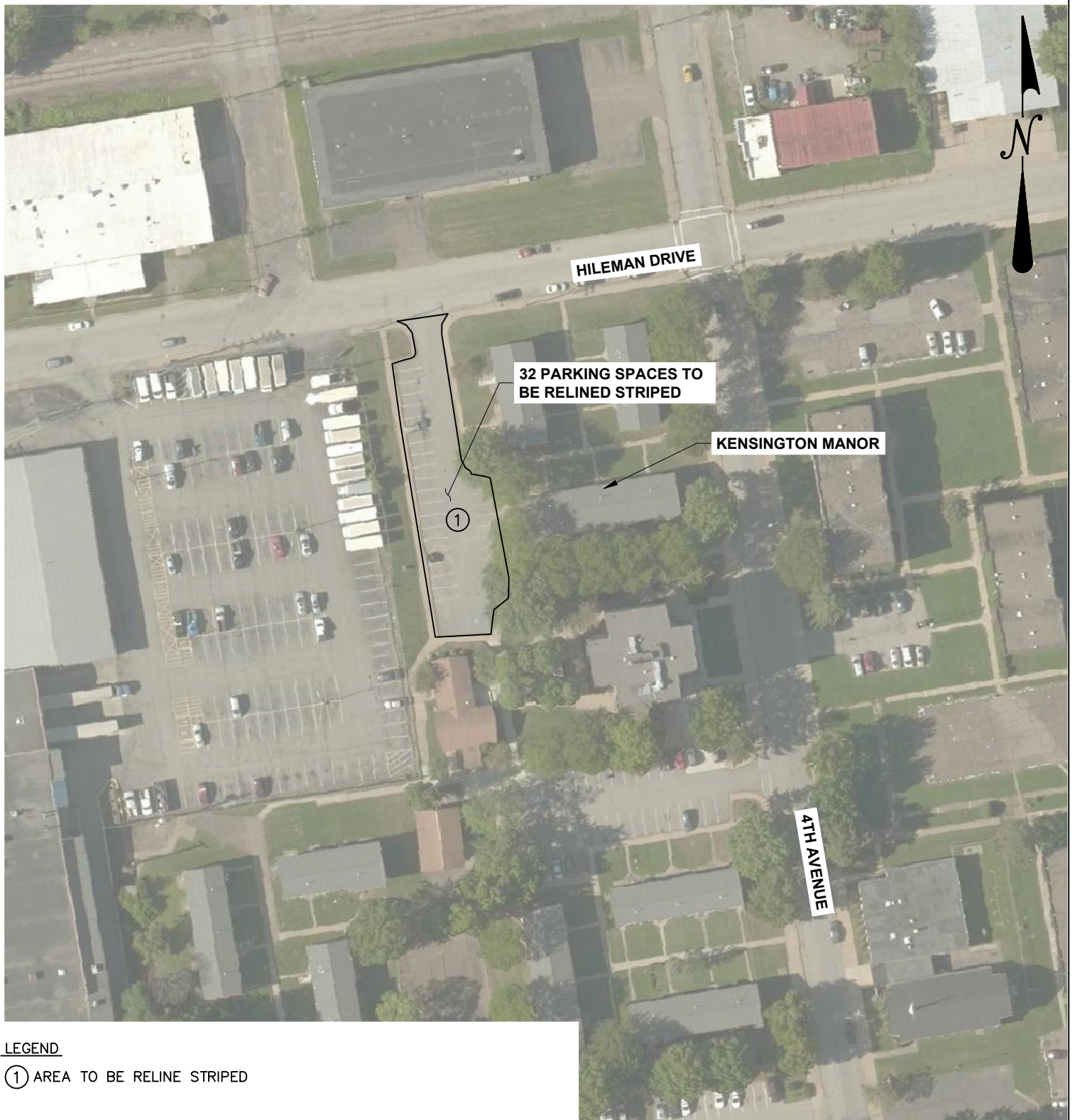

LEGEND

- ① AREA TO BE RELINE STRIPED

NOTES:

1. THIS PLAN DOES NOT REPRESENT A BOUNDARY SURVEY AND IS NOT TO BE USED FOR CONSTRUCTION PURPOSES.
2. ITEMIZED QUANTITIES AND METHODOLOGY OF CONSTRUCTION ARE FOUND IN THE CONTRACT BID SCHEDULE AND TECHNICAL SPECIFICATIONS.
3. PICTURES PROVIDED FOR REPAIRS ON SHEET C114



WESTMORELAND COUNTY HOUSING AUTHORITY
KENSINGTON MANOR (PA 18-4) – EXHIBIT
1141 4TH AVENUE, NEW KENSINGTON PA 15068



Morris Knowles

& Associates, Inc.

Consulting Engineers and Land Surveyors

443 Athena Drive
Delmont, PA 15626
Telephone: (724) 468-4622
Fax: (724) 468-8940

SHEET NO.
C113



PHOTO 1
32 PARKING SPACES TO BE RELINE STRIPED

WESTMORELAND COUNTY HOUSING AUTHORITY
KENSINGTON MANOR (PA 18-4) – EXHIBIT PHOTOS
1141 4TH AVENUE, NEW KENSINGTON PA 15068



Morris Knowles

& Associates, Inc.

Consulting Engineers and Land Surveyors

443 Athena Drive
Delmont, PA 15626
Telephone: (724) 468-4622
Fax: (724) 468-8940

SHEET NO.
C114

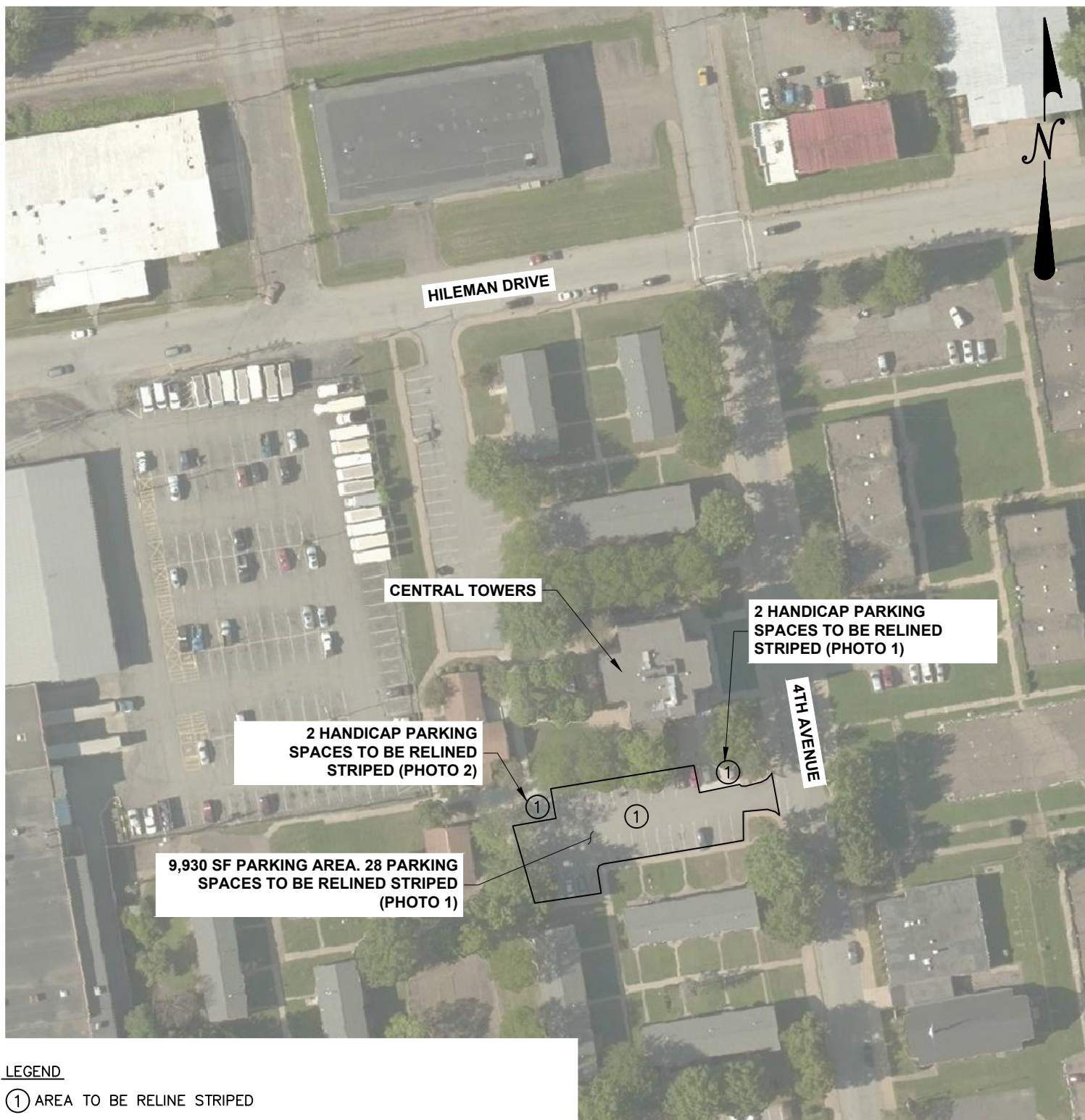

LEGEND

- ① AREA TO BE RELINE STRIPED

NOTES:

1. THIS PLAN DOES NOT REPRESENT A BOUNDARY SURVEY AND IS NOT TO BE USED FOR CONSTRUCTION PURPOSES.
2. ITEMIZED QUANTITIES AND METHODOLOGY OF CONSTRUCTION ARE FOUND IN THE CONTRACT BID SCHEDULE AND TECHNICAL SPECIFICATIONS.
3. PICTURES PROVIDED FOR REPAIRS ON SHEET C116



WESTMORELAND COUNTY HOUSING AUTHORITY
KENSINGTON MANOR-CENTRAL TOWERS (PA 18-4) – EXHIBIT
1141 4TH AVENUE, NEW KENSINGTON PA 15068



Morris Knowles

& Associates, Inc.

Consulting Engineers and Land Surveyors

443 Athena Drive
Delmont, PA 15626
Telephone: (724) 468-4622
Fax: (724) 468-8940

SHEET NO.
C115



PHOTO 1
28 PARKING SPACES TO BE RELINE STRIPED AND 4
HANDICAP SPACES



PHOTO 2
HANDICAP SPACES TO BE RELINED STRIPED

WESTMORELAND COUNTY HOUSING AUTHORITY
KENSINGTON MANOR-CENTRAL TOWERS (PA 18-4) – EXHIBIT PHOTOS
1141 4TH AVENUE, NEW KENSINGTON PA 15068

| | | |
|--|---|--------------------------|
|  | Morris Knowles & Associates, Inc. <i>Consulting Engineers and Land Surveyors</i> | SHEET NO. C116 |
| | 443 Athena Drive Delmont, PA 15626 Telephone: (724) 468-4622 Fax: (724) 468-8940 | |
| | | |
| | | |



LEGEND

- ① AREA TO BE RELINE STRIPED

NOTES:

1. THIS PLAN DOES NOT REPRESENT A BOUNDARY SURVEY AND IS NOT TO BE USED FOR CONSTRUCTION PURPOSES.
2. ITEMIZED QUANTITIES AND METHODOLOGY OF CONSTRUCTION ARE FOUND IN THE CONTRACT BID SCHEDULE AND TECHNICAL SPECIFICATIONS.
3. PICTURES PROVIDED FOR REPAIRS ON SHEET C118

WESTMORELAND COUNTY HOUSING AUTHORITY
ARNOLD TOWERS (PA 28-8-1) – EXHIBIT
1528 HORNE BOULEVARD, ARNOLD, PA 15068

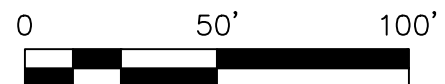

Morris Knowles

& Associates, Inc.

Consulting Engineers and Land Surveyors

443 Athena Drive
Delmont, PA 15626
Telephone: (724) 468-4622
Fax: (724) 468-8940

SHEET NO.
C117



PHOTO 1
25 PARKING SPACES TO BE RELINED STRIPED

WESTMORELAND COUNTY HOUSING AUTHORITY
ARNOLD TOWERS (PA 28-8-1) – EXHIBIT PHOTOS
1528 HORNE BOULEVARD, ARNOLD, PA 15068



Morris Knowles

& Associates, Inc.

Consulting Engineers and Land Surveyors

443 Athena Drive
Delmont, PA 15626
Telephone: (724) 468-4622
Fax: (724) 468-8940

SHEET NO.
C118

HORNE BOULEVARD

17TH STREET

CONSTITUTION BOULEVARD



6,065 SF PARKING AREA. 14 PARKING SPACES TO BE RELINE STRIPED, CLEAN AND SEAL CRACKS, AND SEAL ASPHALT (PHOTO 3)

2 HANDICAP PARKING SPACES TO BE RELINED STRIPED

26 PARKING SPACES TO BE RELINE STRIPED (PHOTO 1 & 2)

ARNOLD MANOR

LEGEND

① AREA TO BE RELINE STRIPED

 AREA TO BE RESEALED

NOTES:

1. THIS PLAN DOES NOT REPRESENT A BOUNDARY SURVEY AND IS NOT TO BE USED FOR CONSTRUCTION PURPOSES.
2. ITEMIZED QUANTITIES AND METHODOLOGY OF CONSTRUCTION ARE FOUND IN THE CONTRACT BID SCHEDULE AND TECHNICAL SPECIFICATIONS.
3. PICTURES PROVIDED FOR REPAIRS ON SHEET C120

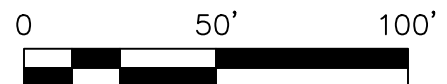

WESTMORELAND COUNTY HOUSING AUTHORITY
ARNOLD MANOR (PA 18-9) – EXHIBIT
1632 HORNE BOULEVARD, ARNOLD, PA 15068



Morris Knowles

& Associates, Inc.

Consulting Engineers and Land Surveyors

443 Athena Drive
Delmont, PA 15626
Telephone: (724) 468-4622
Fax: (724) 468-8940

SHEET NO.
C119



PHOTO 1
PARKING AREA TO BE RELINE STRIPED



PHOTO 2
PARKING AREA TO BE RELINE STRIPED



PHOTO 3
PARKING AREA TO BE RELINE STRIPED, CLEANED AND
SEAL CRACKS, AND SEAL ASPHALT

WESTMORELAND COUNTY HOUSING AUTHORITY
ARNOLD MANOR (PA 18-9) – EXHIBIT PHOTOS
1632 HORNE BOULEVARD, ARNOLD, PA 15068



Morris Knowles

& Associates, Inc.

Consulting Engineers and Land Surveyors

443 Athena Drive
Delmont, PA 15626
Telephone: (724) 468-4622
Fax: (724) 468-8940

SHEET NO.
C120

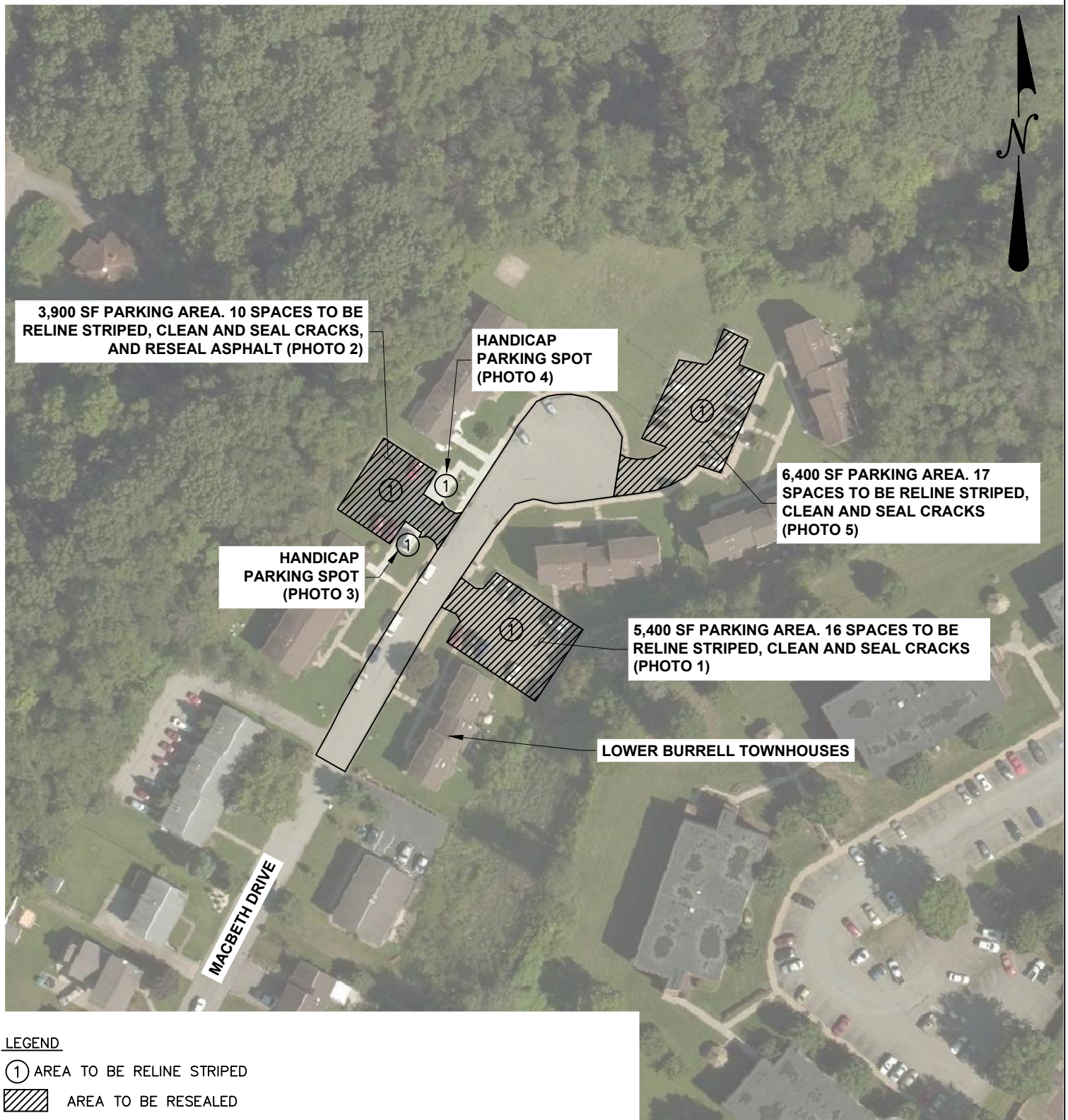

WESTMORELAND COUNTY HOUSING AUTHORITY
 LOWER BURRELL TOWNHOUSES (PA 18-24) – EXHIBIT
 212 MAC BETH DRIVE, LOWER BURRELL, PA 15068



Morris Knowles

& Associates, Inc.

Consulting Engineers and Land Surveyors

443 Athena Drive
 Delmont, PA 15626
 Telephone: (724) 468-4622
 Fax: (724) 468-8940

SHEET NO.
 C121



PHOTO 1

5,400 SF PARKING AREA. 16 PARKING SPACES TO BE
RELINED STRIPED, CLEAN AND SEAL CRACKS



PHOTO 2

3,900 SF PARKING AREA. 10 PARKING SPACES TO BE
RELINED STRIPED, CLEAN AND SEAL CRACKS



PHOTO 3

HANDICAP PARKING SPACE TO BE RELINE STRIPED

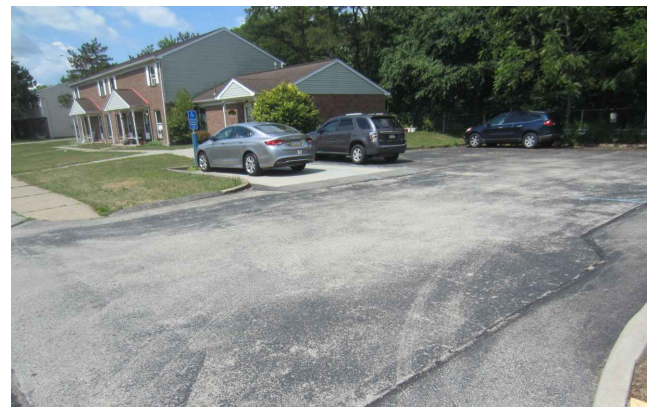

PHOTO 4

HANDICAP PARKING SPACE TO BE RELINE STRIPED



PHOTO 5

6,400 SF PARKING AREA. 17 PARKING SPACES TO BE
RELINED STRIPED, CLEAN AND SEAL CRACKS

WESTMORELAND COUNTY HOUSING AUTHORITY
LOWER BURRELL TOWNHOUSES (PA 18-24) – EXHIBIT PHOTOS
212 MAC BETH DRIVE, LOWER BURRELL, PA 15068



Morris Knowles

& Associates, Inc.

Consulting Engineers and Land Surveyors

443 Athena Drive
Delmont, PA 15626
Telephone: (724) 468-4622
Fax: (724) 468-8940

SHEET NO.
C122

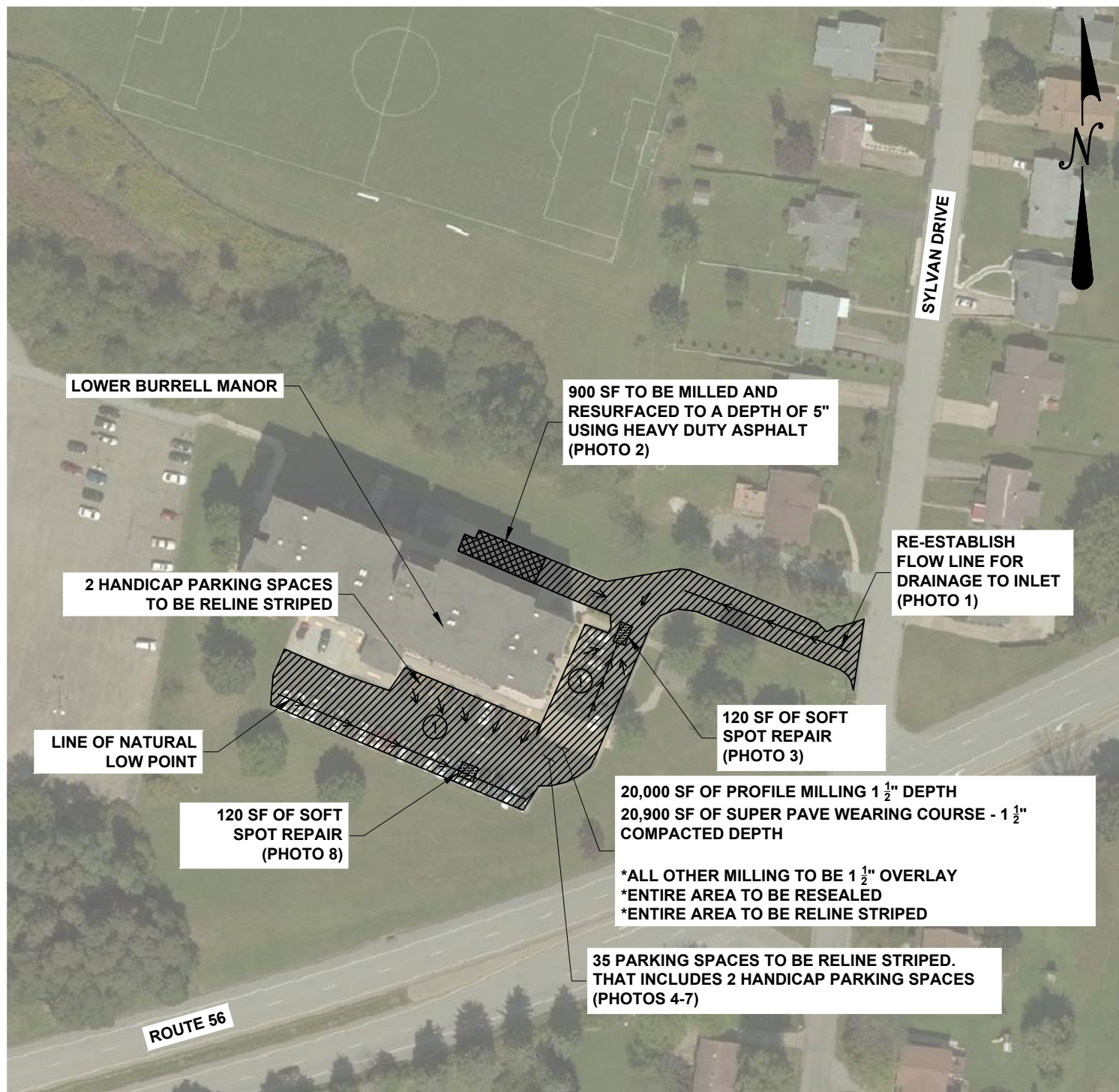

LEGEND

- | | |
|--|--|
| ① AREA TO BE RELINE STRIPED |  AREA TO BE MILLED AND RESURFACED |
|  AREA TO BE RESEALED |  SOFT SPOT AREA TO BE REPAIRED |

NOTES:

1. THIS PLAN DOES NOT REPRESENT A BOUNDARY SURVEY AND IS NOT TO BE USED FOR CONSTRUCTION PURPOSES.
2. ITEMIZED QUANTITIES AND METHODOLOGY OF CONSTRUCTION ARE FOUND IN THE CONTRACT BID SCHEDULE AND TECHNICAL SPECIFICATIONS.
3. PICTURES PROVIDED FOR REPAIRS ON SHEETS C124 & C125

WESTMORELAND COUNTY HOUSING AUTHORITY
 LOWER BURRELL MANOR (PA 18-28) – EXHIBIT
 200 SYLVAN DRIVE, LOWER BURRELL, PA 15068



Morris Knowles

& Associates, Inc.

Consulting Engineers and Land Surveyors

443 Athena Drive
 Delmont, PA 15626
 Telephone: (724) 468-4622
 Fax: (724) 468-8940

SHEET NO.
 C123



PHOTO 1
AREA TO BE CLEANED, SEAL CRACKS, AND SEAL AREA.
RE-ESTABLISH FLOW LINE FOR DRAINAGE



PHOTO 2
900 SF TO BE MILLED AND RESURFACED TO A DEPTH
OF 5" AND USING HEAVY DUTY ASPHALT



PHOTO 3
120 SF SOFT SPOT REPAIR AROUND INLET. PARKING AREA TO BE
CLEANED, SEAL CRACKS, AND SEAL PARKING AREA.
RE-ESTABLISH FLOW LINE FOR DRAINAGE



PHOTO 4
PARKING AREA TO BE CLEANED, SEAL CRACKS, AND
SEAL PARKING AREA



PHOTO 5
PARKING AREA TO BE CLEANED, SEAL CRACKS, AND
SEAL PARKING AREA



PHOTO 6
PARKING AREA TO BE CLEANED, SEAL CRACKS, AND
SEAL PARKING AREA



PHOTO 7
PARKING AREA TO BE CLEANED, SEAL CRACKS, AND
SEAL PARKING AREA



PHOTO 8
120 SF SOFT SPOT TO BE REPAIRED. RE-ESTABLISH
FLOW LINE TO INLET. PARKING AREA TO BE
CLEANED, SEAL CRACKS, AND SEAL PARKING
AREA

WESTMORELAND COUNTY HOUSING AUTHORITY
LOWER BURRELL MANOR (PA 18-28) – EXHIBIT PHOTOS
200 SYLVAN DRIVE, LOWER BURRELL, PA 15068



Morris Knowles

& Associates, Inc.

Consulting Engineers and Land Surveyors

443 Athena Drive
Delmont, PA 15626
Telephone: (724) 468-4622
Fax: (724) 468-8940

SHEET NO.
C125

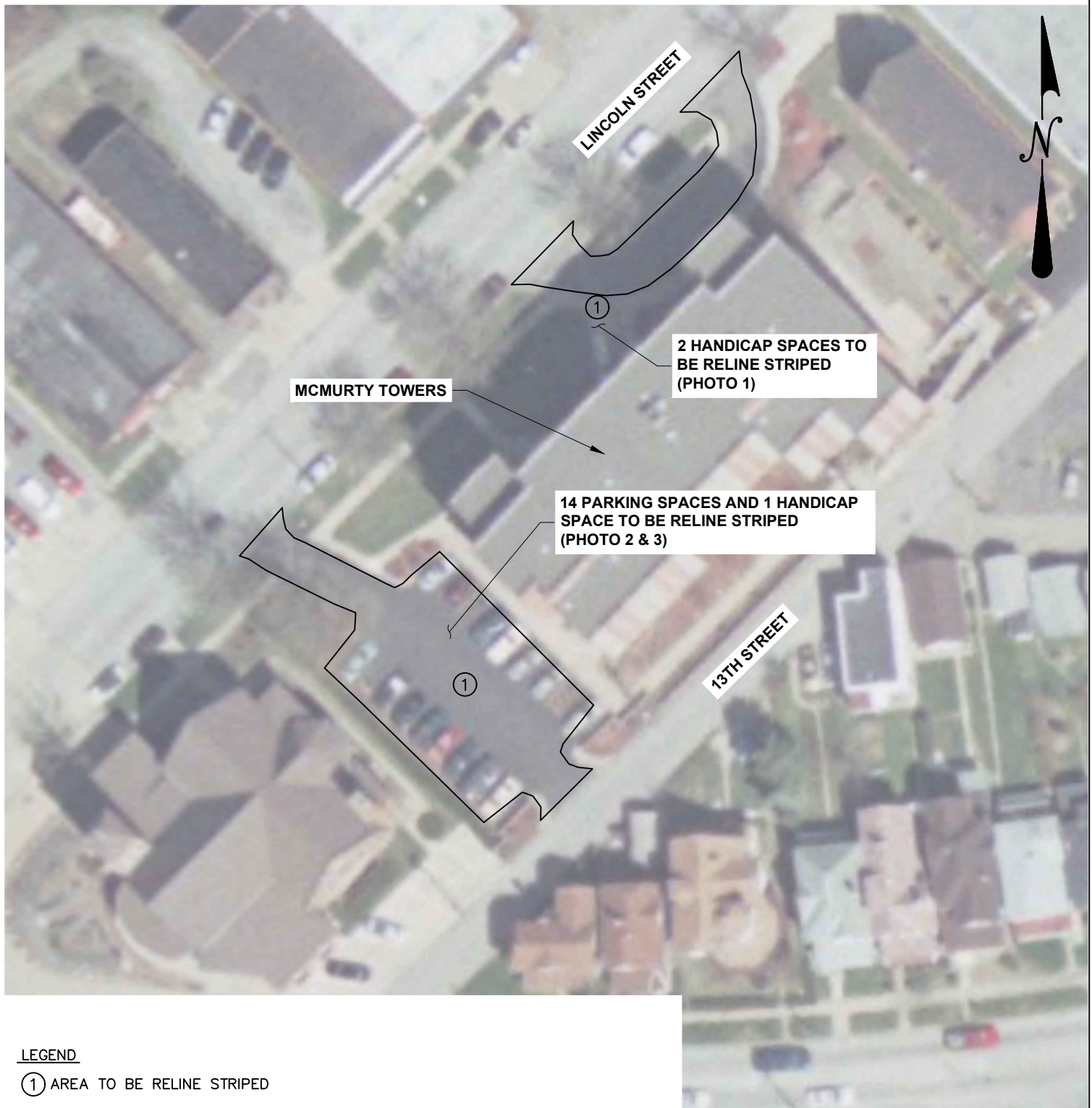

LEGEND

- ① AREA TO BE RELINE STRIPED

NOTES:

1. THIS PLAN DOES NOT REPRESENT A BOUNDARY SURVEY AND IS NOT TO BE USED FOR CONSTRUCTION PURPOSES.
2. ITEMIZED QUANTITIES AND METHODOLOGY OF CONSTRUCTION ARE FOUND IN THE CONTRACT BID SCHEDULE AND TECHNICAL SPECIFICATIONS.
3. PICTURES PROVIDED FOR REPAIRS ON SHEET 127



WESTMORELAND COUNTY HOUSING AUTHORITY
MCMURTY TOWERS (PA 18-11) – EXHIBIT
169 LINCOLN AVENUE, VANDERGRIFT, PA 15690



Morris Knowles

& Associates, Inc.

Consulting Engineers and Land Surveyors

443 Athena Drive
Delmont, PA 15626
Telephone: (724) 468-4622
Fax: (724) 468-8940

SHEET NO.
C126

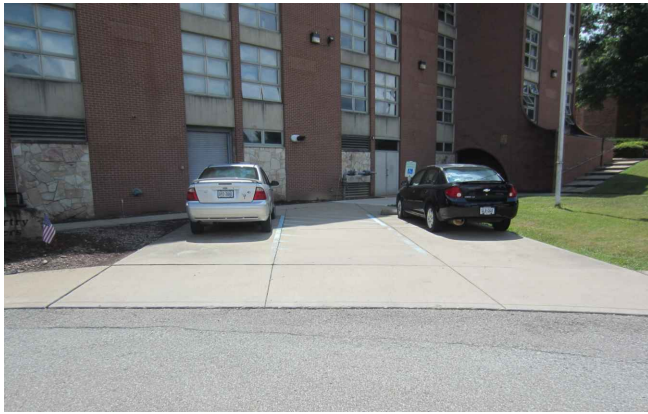

PHOTO 1
2 HANDICAP SPACES BY MAIN ENTRANCE TO BE
RELIN STRIPED

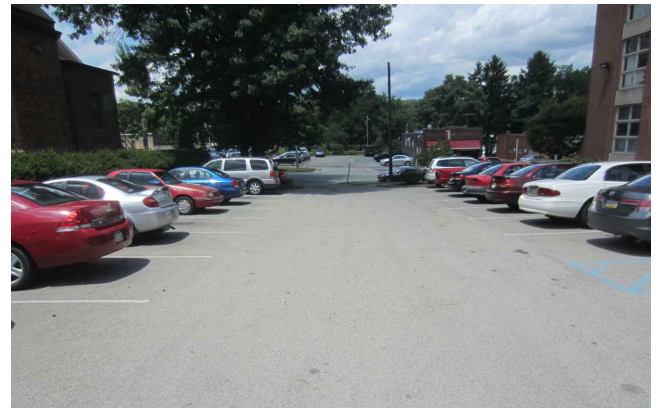

PHOTO 2
MAIN PARKING AREA TO BE RELIN STRIPED

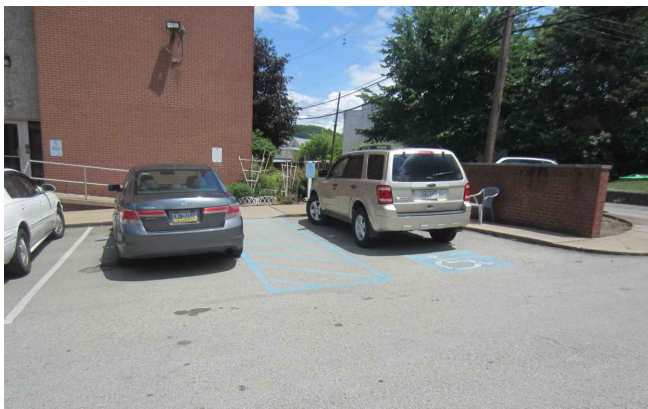

PHOTO 3
HANDICAP SPACE IN MAIN PARKING AREA TO BE
RELIN STRIPED

WESTMORELAND COUNTY HOUSING AUTHORITY
MCMURTY TOWERS (PA 18-11) – EXHIBIT PHOTOS
169 LINCOLN AVENUE, VANDERGRIFT, PA 15690



Morris Knowles

& Associates, Inc.

Consulting Engineers and Land Surveyors

443 Athena Drive
Delmont, PA 15626
Telephone: (724) 468-4622
Fax: (724) 468-8940

SHEET NO.
C127



LEGEND

- ① AREA TO BE RELINE STRIPED

NOTES:

1. THIS PLAN DOES NOT REPRESENT A BOUNDARY SURVEY AND IS NOT TO BE USED FOR CONSTRUCTION PURPOSES.
2. ITEMIZED QUANTITIES AND METHODOLOGY OF CONSTRUCTION ARE FOUND IN THE CONTRACT BID SCHEDULE AND TECHNICAL SPECIFICATIONS.
3. PICTURES PROVIDED FOR REPAIRS ON SHEET 129

WESTMORELAND COUNTY HOUSING AUTHORITY
VANDERGRIFT TOWNHOUSES (PA 18-20) – EXHIBIT
90 EMERSON COURT, VANDERGRIFT, PA 15690



Morris Knowles

& Associates, Inc.

Consulting Engineers and Land Surveyors

443 Athena Drive
Delmont, PA 15626
Telephone: (724) 468-4622
Fax: (724) 468-8940

SHEET NO.
C128



PHOTO 1
PARKING AREA TO BE RELINE STRIPED

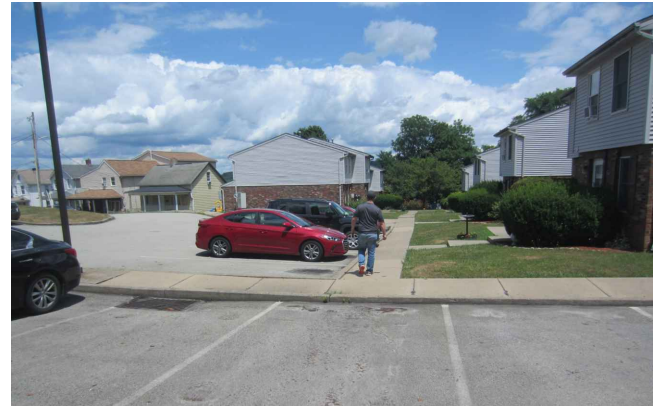

PHOTO 2
PARKING AREA TO BE RELINE STRIPED



PHOTO 3
HANDICAP PARKING AREA TO BE RELINE STRIPED

WESTMORELAND COUNTY HOUSING AUTHORITY
VANDERGRIFF TOWNHOUSES (PA 18-20) – EXHIBIT PHOTOS
90 EMERSON COURT, VANDERGRIFF, PA 15690



Morris Knowles

& Associates, Inc.

Consulting Engineers and Land Surveyors

443 Athena Drive
Delmont, PA 15626
Telephone: (724) 468-4622
Fax: (724) 468-8940

SHEET NO.
C129



NOTES:

1. THIS PLAN DOES NOT REPRESENT A BOUNDARY SURVEY AND IS NOT TO BE USED FOR CONSTRUCTION PURPOSES.
2. ITEMIZED QUANTITIES AND METHODOLOGY OF CONSTRUCTION ARE FOUND IN THE CONTRACT BID SCHEDULE AND TECHNICAL SPECIFICATIONS.
3. PICTURES PROVIDED FOR REPAIRS ON SHEET C131

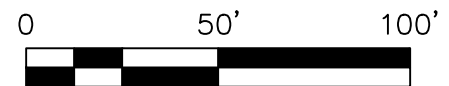

WESTMORELAND COUNTY HOUSING AUTHORITY
VANDERGRIFF TOWNHOUSES (PA 18-20) — EXHIBIT
POPLAR STREET, VANDERGRIFF, PA 15690



Morris Knowles

& Associates, Inc.

Consulting Engineers and Land Surveyors

443 Athena Drive
Delmont, PA 15626
Telephone: (724) 468-4622
Fax: (724) 468-8940

SHEET NO.
C130



PHOTO 1
PARKING AREA TO BE CLEANED, SEAL CRACKS, AND
SEAL PARKING AREA



PHOTO 2
PARKING AREA TO BE CLEANED, SEAL CRACKS, AND
SEAL PARKING AREA



PHOTO 3
PARKING AREA TO BE CLEANED, SEAL CRACKS, AND
SEAL PARKING AREA

WESTMORELAND COUNTY HOUSING AUTHORITY
VANDERGRIFT TOWNHOUSES (PA 18-20) – EXHIBIT PHOTOS
POPLAR STREET, VANDERGRIFT, PA 15690



Morris Knowles

& Associates, Inc.

Consulting Engineers and Land Surveyors

443 Athena Drive
Delmont, PA 15626
Telephone: (724) 468-4622
Fax: (724) 468-8940

SHEET NO.
C131